



The
Orchid



collection 2020-2021

By RENÉ OF PARIS™

INTRODUCTION

Introducing our 2020-2021 Orchid Collection by Rene of Paris™ with new styles **Posh** and **June** as well as new colors **Aqua Paradise** and **Sandy Mink**. The Orchid Collection by Rene of Paris offers a wide range of styles to fit any personality as well as Synthetic, Heat Friendly and Human Hair styles to fit any lifestyle.

Color shown:
Left- Scorpio: Shadowed Custard
Right- Serena: Shaded Amber



HIGH HEAT STYLES

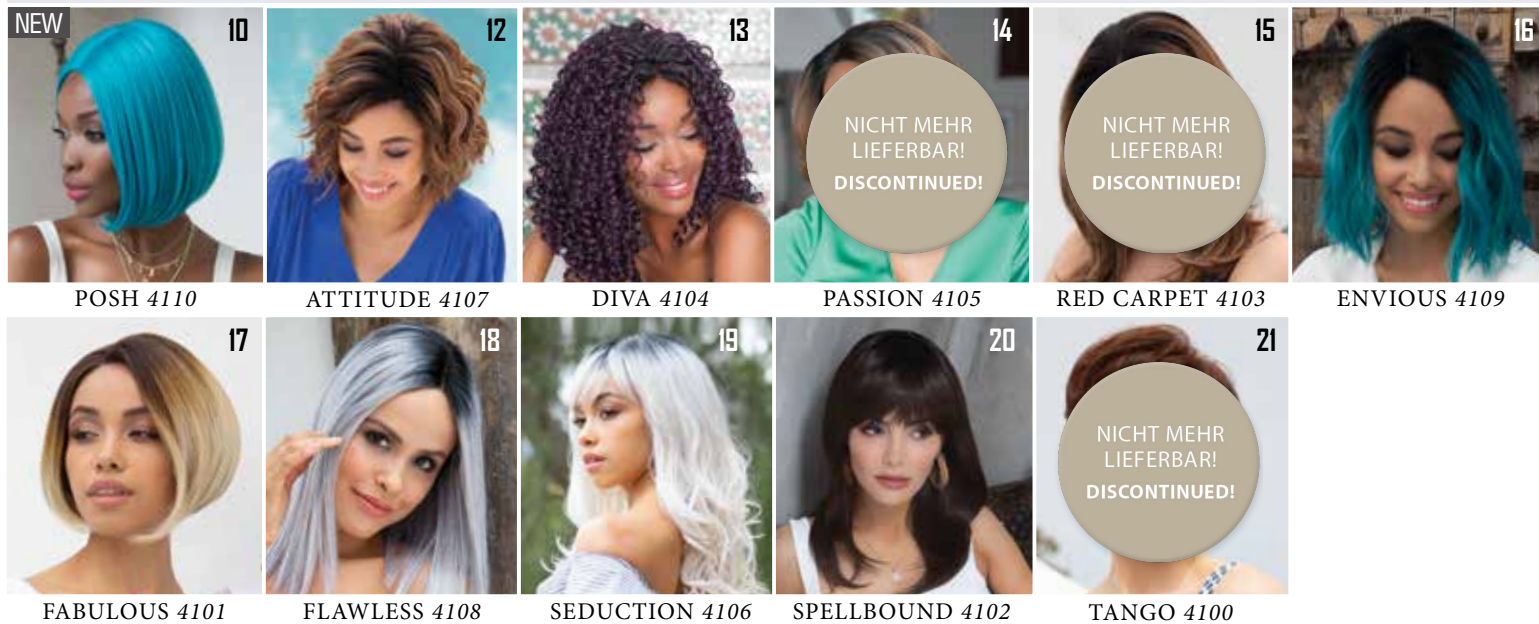

SYNTHETIC STYLES

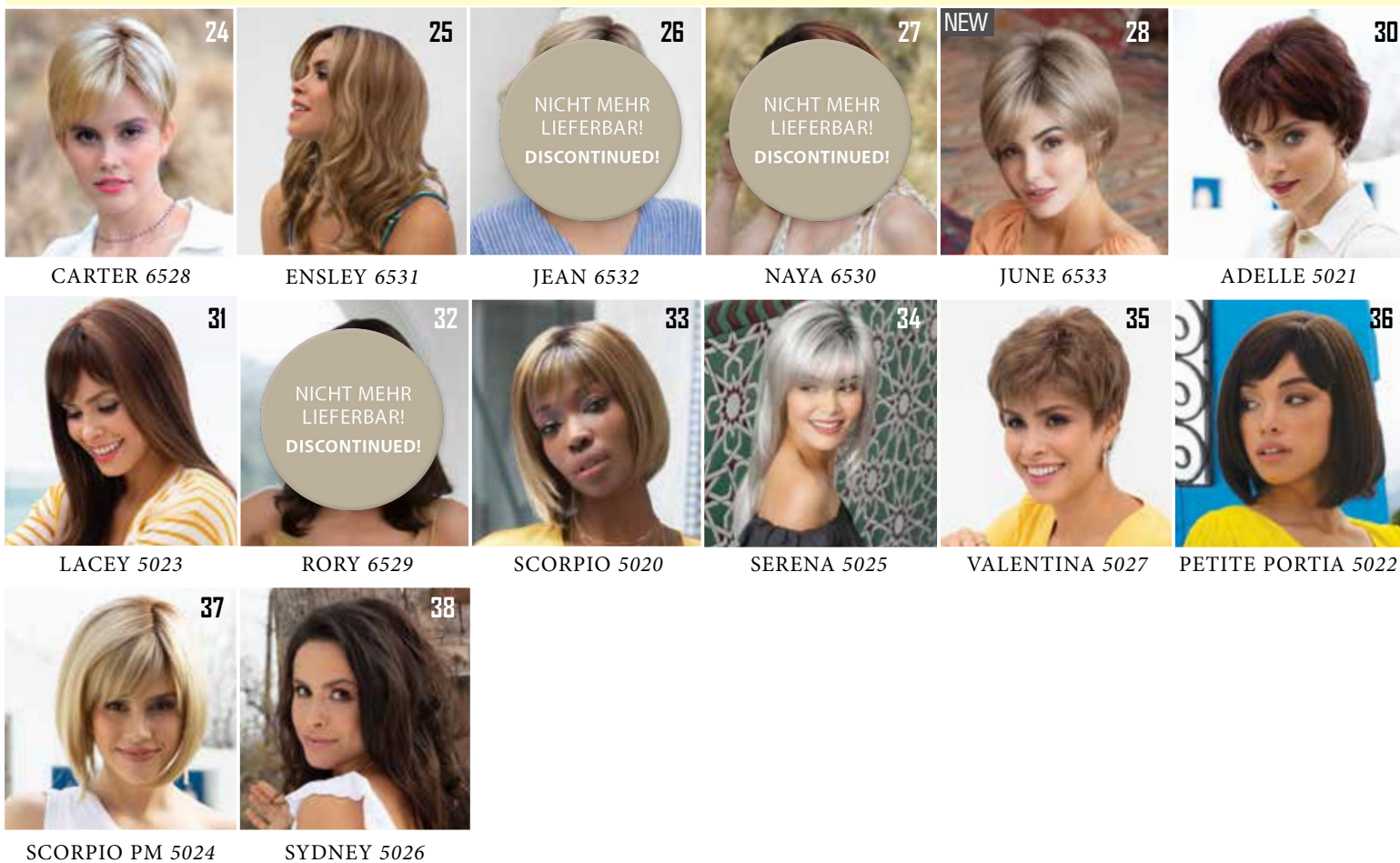

HUMAN HAIR STYLES



TABLE OF CONTENTS

AVAILABLE COLORS.....5-7
 ORCHID COLLECTION.....8-44
 CHRISTINE HEAD WEAR.....45
 ACCESSORIES.....46-47

HIGH HEAT COLORS

BRUNETTES



REDS

BLONDS

VIBRANT COLORS



VIBRANT COLORS

GRAYS



HUMAN HAIR COLORS

BRUNETTES

BLONDS

HYBRANT BLONDS



SYNTHETIC COLORS

BRUNETTES



HYBRANT BRUNETTES



BLONDS



SYNTHETIC COLORS

HYBRANT BLONDS



REDS



HYBRANT REDS

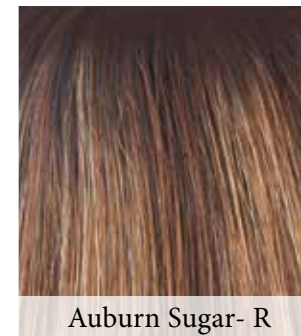

GRAYS



HYBRANT GRAYS



TRANSITION COLORS





Lace Front

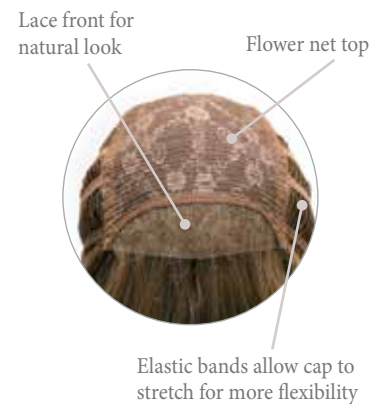

Lace Front / Lace Part

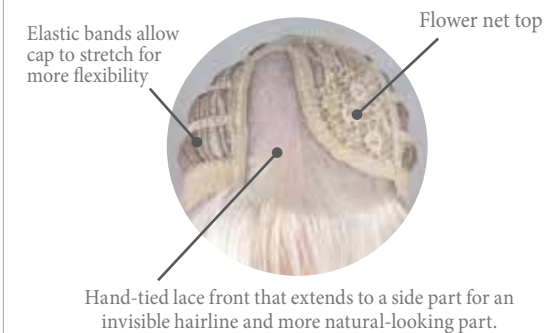

10 POSH 4110

Lace Front / U-Part



Machine Made



12 ATTITUDE 4107



13 DIVA 4104



14 PASSION 4105



15 RED CARPET 4103



16 ENVOIOUS 4109



17 FABULOUS 4101



18 FLAWLESS 4108



19 SEDUCTION 4106



20 SPELLBOUND 4102



21 TANGO 4100

POSH

4110

NEW

This classic Heat Friendly bob will create a trendy and sophisticated look.

COLOR SHOWN:
Aqua Paradise (Left)
Molten Amber (Right)

CAP:
LACE FRONT / LACE PART
FRINGE: 11" (27.94 CM)
CROWN: 11.5" (29.21 CM)
NAPE: 4" (10.16 CM)
WEIGHT: 4.4 OZ (125 G)

BLONDS:
Blonde Ambition
Creme de Coco
Sunkiss

BRUNETTES:
Cafe Ole
Molten Amber

GRAYS:
Silver Mist

VIBRANT COLORS:
Aqua Paradise
Plum Dandy **NEW**

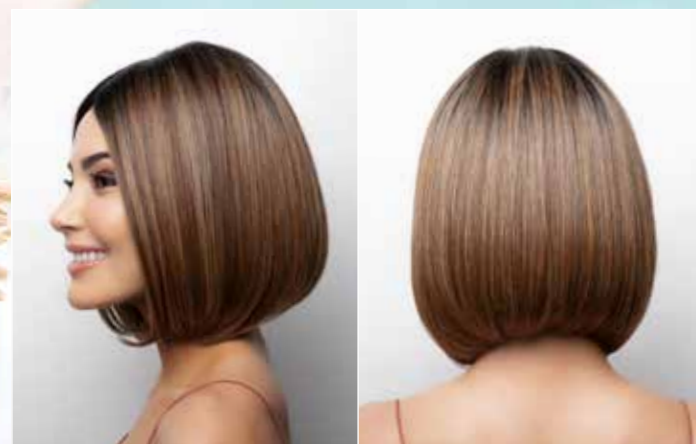

ATTITUDE

4107

This mid-length style with loose wavy curls will definitely give your attitude a boost of confidence.



COLOR SHOWN:
Molten Amber

CAP: LACE FRONT
FRINGE: 7.5" (19.05 CM)
CROWN: 6" - 7.75"
(15.24 CM - 19.68 CM)
NAPE: 6" (15.24 CM)
WEIGHT: 4.67 OZ (132.5 G)

BLENDS:
Blonde Ambition
Creme de Coco
Sunkiss

BRUNETTES:
Cafe Ole
Hot Chocolate
Molten Amber
Nocturnal
Sepia

REDS:
Brunt Chili

GRAYS:
Silver Mist

VIBRANT COLORS:
Midnight Iris
Plum Dandy
Royal Emerald



DIVA

4104

Make a statement in this sexy mane of tight, touchable ringlets that fall shoulder length. Featuring a lace front!



COLOR SHOWN:
Midnight Iris (Top)
Hot Chocolate (Bottom)

CAP: LACE FRONT
FRINGE: 16-17" (40.64 CM - 43.18 CM)
CROWN: 17" (43.18 CM)
NAPE: 14-15.5" (35.56 CM - 39.37 CM)
WEIGHT: 7.69 OZ (218 G)

BLENDS:
Blonde Ambition
Creme de Coco
Sunkiss

BRUNETTES:
Cafe Ole
Hot Chocolate
Molten Amber
Nocturnal

REDS:
Brunt Chili

VIBRANT COLORS:
Midnight Iris
Plum Dandy



PASSION

4105

Sexy loose curls each shoulder length in this trendy style that features a lace front.

COLOR SHOWN:
Molten Amber (Top)
Plum Dandy (Bottom)

CAP: LACE FRONT
FRINGE: 8" (20.32 CM)
CROWN: 12" (30.48 CM)
NAPE: 9"-11" (22.86 CM - 27.94 CM)
WEIGHT: 4.97 OZ (141 G)

BLONDS:
Blonde Ambition
Creme de Coco
Sunkiss

BRUNETTES:
Cafe Ole
Hot Chocolate
Molten Amber
Nocturnal

REDS:
Brunt Chili

VIBRANT COLORS:
Midnight Iris
Plum Dandy

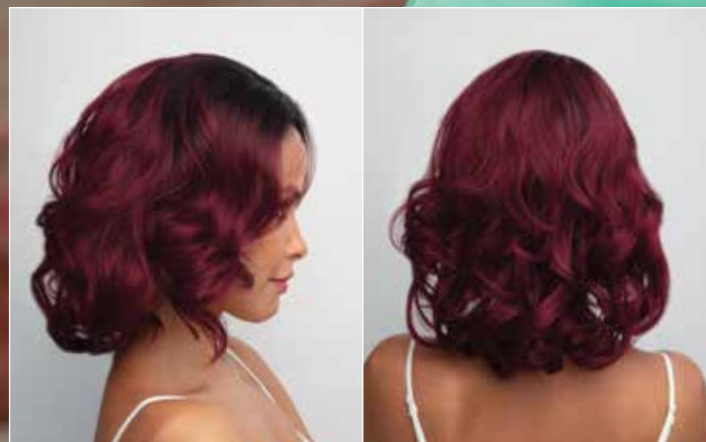

NICHT MEHR
LIEFERBAR!
DISCONTINUED!

RED CARPET

4103

Extra long layers frame the face of this classically beautiful style with lace front.

COLOR SHOWN:
Molten Amber

CAP: LACE FRONT
FRINGE: 6" (15.24 CM)
CROWN: 10.5" (26.67 CM)
NAPE: 13"-14" (33.02 CM - 35.56 CM)
WEIGHT: 6.84 OZ (194 G)

BLONDS:
Blonde Ambition
Creme de Coco
Sunkiss

BRUNETTES:
Cafe Ole
Hot Chocolate
Molten Amber
Nocturnal

REDS:
Brunt Chili

VIBRANT COLORS:
Midnight Iris
Plum Dandy

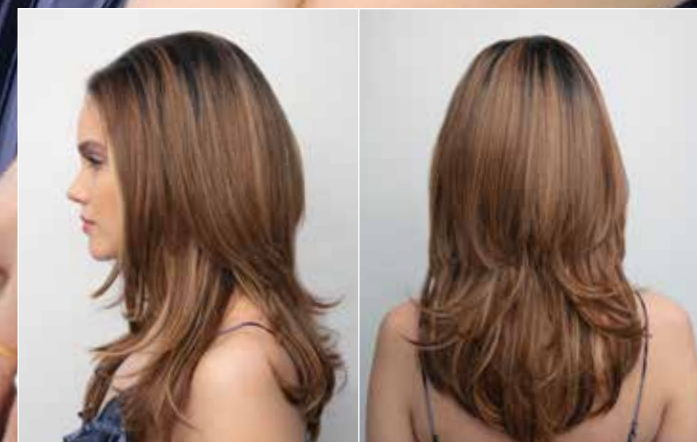

NICHT MEHR
LIEFERBAR!
DISCONTINUED!

ENVIOUS

4109

Effortless beach waves in an instant will surely make everyone ENVIOUS.

COLOR SHOWN:
Royal Emerald

CAP: LACE FRONT / U-PART
FRINGE: 3" - 12"
(7.62 CM - 30.48 CM)
CROWN: 6" - 8.5"
(15.24 CM - 21.59 CM)
NAPE: 6" (15.24 CM)
WEIGHT: 4.03 OZ (114.5 G)

BLONDS:
Blonde Ambition
Creme de Coco
Sunkiss

BRUNETTES:
Cafe Ole
Hot Chocolate
Molten Amber
Nocturnal
Sepia

REDS:
Brunt Chili

GRAYS:
Siver Mist

VIBRANT COLORS:
Midnight Iris
Plum Dandy
Royal Emerald



FABULOUS

4101

Sophisticated and powerful, this chin-length bob will demand attention. Featuring a new lace front with U-Part!

COLOR SHOWN:
Blonde Ambition

CAP: LACE FRONT / U-PART
FRINGE: 10" (25.4 CM)
CROWN: 9" (22.86 CM)
NAPE: 3" - 4.5" (7.62 CM - 11.43 CM)
WEIGHT: 3.81 OZ (105 G)

BLONDS:
Blonde Ambition
Creme de Coco
Sunkiss

BRUNETTES:
Cafe Ole
Hot Chocolate
Molten Amber
Nocturnal

REDS:
Brunt Chili

GRAYS:
Canyon Stone

VIBRANT COLORS:
Midnight Iris
Plum Dandy



FLAWLESS

4108

This sleek cut will transform your everyday look to a fashion forward style that will make heads turn.

COLOR SHOWN:
Silver Mist (Top)
Sunkiss (Bottom)

CAP: LACE FRONT / U-PART
FRINGE: 10" - 12"
(25.4 CM - 30.48 CM)
CROWN: 7.5" - 11"
(19.05 CM - 27.94 CM)
NAPE: 6.5" (16.51 CM)
WEIGHT: 4.63 OZ (131.5 G)

BLONDS:
Blonde Ambition
Creme de Coco
Sunkiss

BRUNETTES:
Cafe Ole
Hot Chocolate
Molten Amber
Nocturnal
Sepia

REDS:
Brunt Chili

GRAYS:
Silver Mist

VIBRANT COLORS:
Midnight Iris
Plum Dandy
Royal Emerald



SEDUCTION

4106

Curvaceous loose curls that fall mid-back will surely turn heads. Featuring crown skin top cap.

COLOR SHOWN:
Creme de Coco

CAP: SKIN CROWN CAP
FRINGE: 3.5" (8.89 CM)
CROWN: 15" (38.1 CM)
NAPE: 16" - 18" (40.64 CM - 45.72 CM)
WEIGHT: 2.47 OZ (70 G)

BLONDS:
Blonde Ambition
Creme de Coco
Sunkiss

BRUNETTES:
Cafe Ole
Hot Chocolate
Molten Amber
Nocturnal
Sepia

REDS:
Brunt Chili

VIBRANT COLORS:
Midnight Iris
Plum Dandy



SPELLBOUND

4102

Long, flowing layers and heavy fringe frame the face of this captivating style.

COLOR SHOWN:
Cafe Ole

CAP: MACHINE MADE
FRINGE: 3.5" (8.89 CM)
CROWN: 9.5" (24.13 CM)
NAPE: 12" (30.48 CM)
WEIGHT: 6.84 OZ (194 G)

BLONDS:
Blonde Ambition
Creme de Coco
Sunkiss

BRUNETTES:
Cafe Ole
Hot Chocolate
Molten Amber
Nocturnal

REDS:
Brunt Chili

VIBRANT COLORS:
Midnight Iris
Plum Dandy



NICHT MEHR
LIEFERBAR!
DISCONTINUED!

TANGO

4100

This short, trendy style has a heavy fringe and long layers that can be spiked for a grunge look or styled for a more feminine feel.

COLOR SHOWN:
Burnt Chili

CAP: MACHINE MADE
FRINGE: 3" (7.62 CM)
CROWN: 6" (15.24 CM)
NAPE: 1.75" (4.44 CM)
WEIGHT: 2.47 OZ (70 G)

BLONDS:
Blonde Ambition
Creme de Coco
Sunkiss

BRUNETTES:
Cafe Ole
Hot Chocolate
Molten Amber
Nocturnal

REDS:
Brunt Chili

GRAYS:
Canyon Stone

VIBRANT COLORS:
Midnight Iris
Plum Dandy





Rory - Brown Sugar

Lace Front / Lace Part

Elastic bands allow cap to stretch for more flexibility
Flower net top

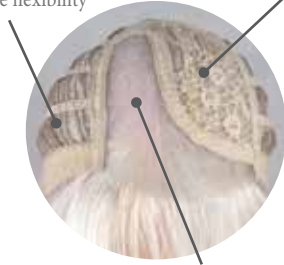

Hand-tied lace front that extends to a side part for an invisible hairline and more natural-looking part.



CARTER 6528



ENSLEY 6531



JEAN 6532



NAYA 6530

Machine Made

Flower net top
Elastic strap to adjust size



Elastic bands allow cap to stretch for more flexibility



JUNE 6533



ADELLE 5021



LACEY 5023



RORY 6529



SCORPIO 5020



SERENA 5025

Monofilament

Hand-tied monofilament cap allowing multi-directional styling

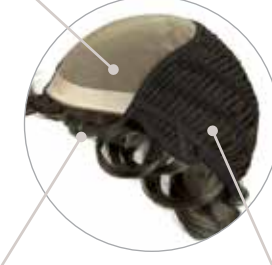

Hairline fusion technology with minimal lace front

Elastic bands allow cap to stretch for more flexibility



VALENTINA 5027

Mono Part

Single layer mono part
Flower net top

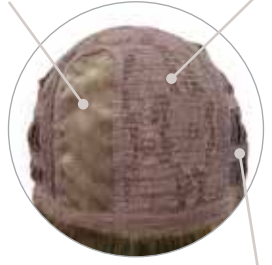

Elastic bands allow cap to stretch for more flexibility



PETITE PORTIA 5022



SCORPIO PM 5024

3/4 Fall

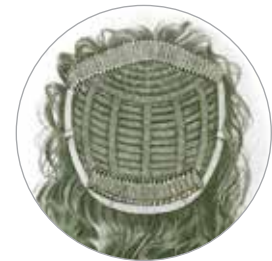

SYDNEY 5026

CARTER

6528

Lacefront pixie cut with side swept bangs and tapered nape.

COLOR SHOWN:
Creamy Dolce

CAP: LACE FRONT / LACE PART
FRINGE: 4.75" (12.06 CM)
CROWN: 5" (12.7 CM)
NAPE: 1.75" (4.44 CM)
WEIGHT: 1.97 OZ (56 G)

HYBRANT BLONDS:
Caffe Macchiato
Creamy Dolce
Peanut Butter Swirl
Shadowed Custard

BRUNETTES:
Pecan
Walnut

HYBRANT BRUNETTES:
Chocolate Pretzel

GRAYS:
Silver Frost

HYBRANT GRAYS:
Moonstone

HYBRANT REDS:
Shaded Amber



ENSLEY

6531

Salon blow-out inspired style with long side swept bangs and soft curls.

COLOR SHOWN:
Peanut Butter Swirl (Top)
Moonstone (Bottom)

CAP: LACE FRONT / LACE PART
FRINGE: 6" (15.24 CM)
CROWN: 13" (33.02 CM)
NAPE: 14" (35.569 CM)
WEIGHT: 5.64 OZ (160 G)

HYBRANT BLONDS:
Caffe Macchiato
Creamy Dolce
Peanut Butter Swirl
Shadowed Custard

BRUNETTES:
Sepia

HYBRANT BRUNETTES:
Brown Sugar
Chocolate Pretzel

GRAYS:
Silver Frost

HYBRANT GRAYS:
Moonstone

HYBRANT REDS:
Shaded Amber



JEAN

6532

COLOR SHOWN:
Shaded Custard (Top)
Peanut Butter Swirl (Bottom)

CAP: LACE FRONT / LACE PART
FRINGE: 8.75" (22.22 CM)
CROWN: 8.75" (22.22 CM)
NAPE: 3" (7.62 CM)
WEIGHT: 3.17 OZ (90 G)

HYBRANT BLONDS:
Caffe Macchiato
Creamy Dolce
Peanut Butter Swirl
Shaded Custard

BRUNETTES:
Pecan
Walnut

HYBRANT BRUNETTES:
Chocolate Pretzel

GRAYS:
Silver Frost

HYBRANT GRAYS:
Moonstone

HYBRANT REDS:
Shaded Amber



Sassy bob with soft curls
and natural side-part.

NICHT MEHR
LIEFERBAR!
DISCONTINUED!

NAYA

6530

NICHT MEHR
LIEFERBAR!
DISCONTINUED!

A bold A-line cut with sexy loose curls that will
draw attention to your best facial features.

COLOR SHOWN:
Shaded Amber (Top)
Chocolate Pretzel (Bottom)

CAP: LACE FRONT / LACE PART
FRINGE: 13.5" (34.29 CM)
CROWN: 10" (25.4 CM)
NAPE: 3.5" (8.89 CM)
WEIGHT: 3.45 OZ (98 G)

HYBRANT BLONDS:
Caffe Macchiato
Creamy Dolce
Peanut Butter Swirl
Shaded Custard

BRUNETTES:
Sepia

HYBRANT BRUNETTES:
Brown Sugar
Chocolate Pretzel

GRAYS:
Silver Frost

HYBRANT GRAYS:
Moonstone

HYBRANT REDS:
Shaded Amber



JUNE

6533

NEW

Short multilayered style
with side swept fringe.

COLOR SHOWN:
Sandy Mink (Left)
Chocolate Pretzel (Right)

CAP:
MACHINE MADE
FRINGE: 5.5" (13.9 CM)
CROWN: 5.5" (13.9 CM)
NAPE: 1.5" (3.8 CM)
WEIGHT: 2.5 OZ (72 G)

BLENDS:
Sandy Mink **NEW**

HYBRANT BLONDS:
Creamy Dolce
Shadowed Custard

BRUNETTES:
Pecan

HYBRANT BRUNETTES:
Chocolate Pretzel

GRAYS:
Silver Frost

HYBRANT GRAYS:
Moonstone



COLOR SHOWN:
Cherry Cola

CAP: MACHINE MADE
FRINGE: 4.25" (10.8 CM)
CROWN: 4.25" (10.8 CM)
NAPE: 3.5" (9 CM)
WEIGHT: 2.6 OZ (73 G)

BLONDS:
Buttered Toast
Champagne Blush
Creamy Blond
Frosti Blond
Honey Wheat
Mochaccino
Pralines & Cream
Sugar Cookie
Sunny Spice

HYBRANT BLONDS:
Champagne-R
Coco Cream
Creamy Toffee-R
Creme Brulee
Nutmeg-F

BRUNETTES:
Chestnut
Chocolate Swirl
Coffee Bean
Fudge Ripple
Pecan
Sepia
Walnut

HYBRANT BRUNETTES:
Chocolate Frost-R
Coffee Latte-R
Marble Brown-R

GRAYS:
Sandy Silver

HYBRANT GRAYS:
Illumina-R

REDS:
Cherry Cola
Cinnamon Swirl
Ginger Snap
Rum Raisin
Tomato Bisque

HYBRANT REDS:
Auburn Sugar-R

TRANSITION COLORS:
Java Blast
Toasted Shine

ADELLE

5021

This shake-and-go style features razored edges creating a modern, trendy look.



LACEY

5023

Gorgeous, long style with a center skin part for a very natural appearance.



COLOR SHOWN:
Rum Raisin
(Top & Bottom Right)
Sugar Cookie (Bottom Left)

CAP: CENTER SKIN TOP
FRINGE: 3.5" (8.9 CM)
CROWN: 15" - 15.75"
(38.1 - 40 CM)
NAPE: 14.5" (36.8 CM)
WEIGHT: 5 OZ (142 G)

BLONDS:
Buttered Toast
Champagne Blush
Creamy Blond
Frosti Blond
Honey Wheat
Mochaccino
Pralines & Cream
Sugar Cookie
Sunny Spice

HYBRANT BLONDS:
Champagne-R
Creamy Toffee-R
Creme Brulee
Coco Cream
Nutmeg-F

BRUNETTES:
Chestnut
Chocolate Swirl
Coffee Bean
Fudge Ripple
Pecan
Sepia
Walnut

HYBRANT BRUNETTES:
Chocolate Frost-R
Coffee Latte-R
Marble Brown-R

GRAYS:
Sandy Silver

HYBRANT GRAYS:
Illumina-R

REDS:
Cherry Cola
Cinnamon Swirl
Ginger Snap
Rum Raisin
Tomato Bisque

HYBRANT REDS:
Auburn Sugar-R

TRANSITION COLORS:
Java Blast
Toasted Shine

RORY

6529

This mid-length style has soft curls and bangs that can worn either straight or swept to one side.

COLOR SHOWN:
Brown Sugar (Top)
Cafe Macchiato (Bottom Right)
Silver Frost (Bottom Left)

CAP: MACHINE MADE
FRINGE: 4" (10.16 CM)
CROWN: 14.25" (36.19 CM)
NAPE: 8" (20.32 CM)
WEIGHT: 5.46 OZ (155 G)

HYBRANT BLONDS:
Cafe Macchiato
Creamy Dolce
Peanut Butter Swirl
Shadowed Custard

BRUNETTES:
Sepia

HYBRANT BRUNETTES:
Brown Sugar
Chocolate Pretzel

GRAYS:
Silver Frost

HYBRANT GRAYS:
Moonstone

HYBRANT REDS:
Shaded Amber



NICHT MEHR
LIEFERBAR!
DISCONTINUED!

SCORPIO

5020

COLOR SHOWN:
Cafe Macchiato (Top)
Fudge Ripple (Bottom Right)
Champagne Blush (Bottom Left)

CAP: MACHINE MADE
FRINGE: 3.5" (8.9 CM)
CROWN: 6.25" - 9.75" (15.9 CM - 24.8 CM)
NAPE: 2.25" (5.5 CM)
WEIGHT: 3 OZ (85 G)

BLONDS:
Buttered Toast
Champagne Blush
Creamy Blond
Frosti Blond
Honey Wheat
Mochaccino
Pralines & Cream
Sugar Cookie
Sunny Spice

HYBRANT BLONDS:
Cafe Macchiato **NEW**
Champagne-R
Coco Cream
Creamy Toffee-R
Creme Brulee
Nutmeg-F
Shadowed Custard **NEW**

BRUNETTES:
Chestnut
Chocolate Swirl
Coffee Bean
Fudge Ripple
Pecan
Sepia
Walnut

HYBRANT BRUNETTES:
Chocolate Frost-R
Coffee Latte-R
Marble Brown-R

GRAYS:
Sandy Silver

HYBRANT GRAYS:
Illumina-R
Moonstone **NEW**

REDS:
Cinnamon Swirl
Cherry Cola
Ginger Snap
Rum Raisin
Tomato Bisque

HYBRANT REDS:
Auburn Sugar-R
Shaded Amber **NEW**

TRANSITION COLORS:
Java Blast
Toasted Shine



Chin-length bob with wispy bangs. One of our most popular styles!

COLOR SHOWN:
Moonstone (Top and Bottom Left)
Champagne Blush (Bottom Right)

CAP: MACHINE MADE
FRINGE: 4.25" (11 CM)
CROWN: 5.75" (14.5 CM)
NAPE: 13.25" (33.5 CM)
WEIGHT: 3.9 OZ (110 G)

BLONDS:
Buttered Toast
Champagne Blush
Creamy Blond
Frosti Blond
Honey Wheat
Mochaccino
Pralines & Cream
Sugar Cookie
Sunny Spice

HYBRANT BLONDS:
Cafe Macchiato **NEW**
Champagne-R
Coco Cream
Creamy Toffee-R
Creme Brulee
Nutmeg-F
Shadowed Custard **NEW**

BRUNETTES:
Chestnut
Chocolate Swirl
Coffee Bean
Fudge Ripple
Pecan
Sepia
Walnut

HYBRANT BRUNETTES:
Chocolate Frost-R
Coffee Latte-R
Marble Brown-R

GRAYS:
Sandy Silver

HYBRANT GRAYS:
Illumina-R
Moonstone **NEW**

REDS:
Cherry Cola
Cinnamon Swirl
Ginger Snap
Rum Raisin
Tomato Bisque

HYBRANT REDS:
Auburn Sugar-R
Shaded Amber **NEW**

TRANSITION COLORS:
Java Blast
Toasted Shine



Gorgeous shag style
with razored layers
that frame the face.

SERENA

5025

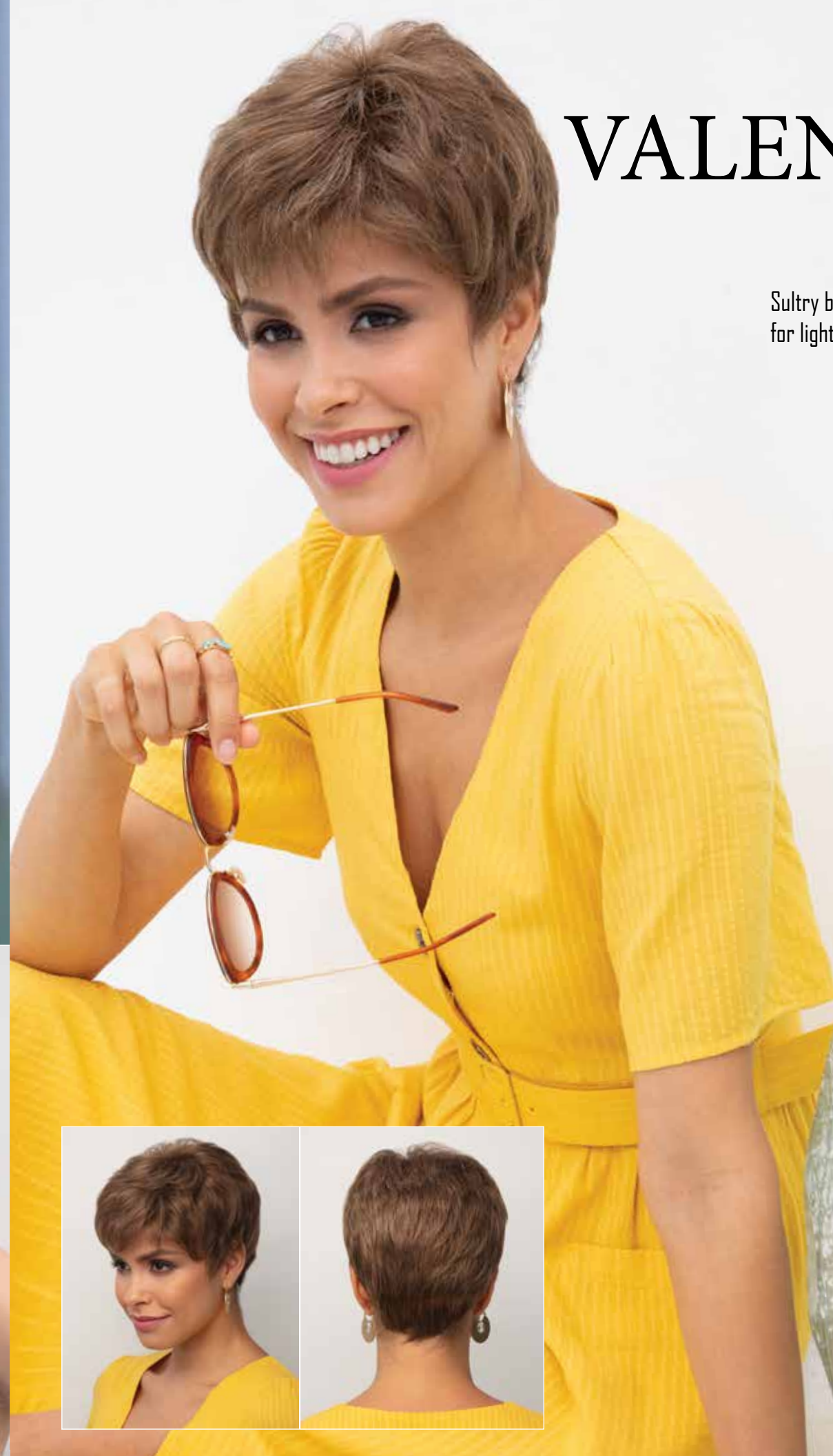

VALENTINA

5027

Sultry boy cut with all-over layering
for light body and volume.

COLOR SHOWN:
Pecan

CAP: MONOFILAMENT
FRINGE: 2.75" (6.7 CM)
CROWN: 3.5" (8.9 CM)
NAPE: 2" (5 CM)
WEIGHT: 1.9 OZ (53 G)

BLONDS:
Buttered Toast
Champagne Blush
Pralines & Cream
Sugar Cookie
Sunny Spice

HYBRANT BLONDS:
Coco Cream
Creme Brulee

BRUNETTES:
Chestnut
Coffee Bean
Fudge Ripple
Pecan
Sepia
Walnut

HYBRANT BRUNETTES:
Brown Sugar

REDS:
Cherry Cola
Ginger Snap
Rum Raisin
Tomato Bisque

TRANSITION COLORS:
Java Blast
Toasted Shine

COLOR SHOWN:
Chestnut (Top)
Pralines & Cream (Bottom)

CAP: MONO PART PETITE
FRINGE: 4" (10.16 CM)
CROWN: 11" (28 CM)
NAPE: 4" (10.16 CM)
WEIGHT: 3.4 OZ (96 G)

BLONDS:
Buttered Toast
Champagne Blush
Creamy Blond
Frosti Blond
Honey Wheat
Mochaccino
Pralines & Cream
Sugar Cookie
Sunny Spice

HYBRANT BLONDS:
Champagne-R
Coco Cream
Creamy Toffee-R
Creme Brulee
Nutmeg-F

BRUNETTES:
Chestnut
Chocolate Swirl
Coffee Bean
Fudge Ripple
Pecan
Sepia
Walnut

HYBRANT BRUNETTES:
Chocolate Frost-R
Coffee Latte-R
Marble Brown-R

GRAYS:
Sandy Silver

HYBRANT GRAYS:
Illumina-R

REDS:
Cherry Cola
Cinnamon Swirl
Ginger Snap
Rum Raisin
Tomato Bisque

HYBRANT REDS:
Auburn Sugar-R

TRANSITION COLORS:
Java Blast
Toasted Shine



PETITE PORTIA

5022

A sleek and sexy bob cut that you are sure to love! Monofilament cap with a left-hand part.



SCORPIO PM

5024

Our most popular style now in a lace front with monofilament part.



COLOR SHOWN:
Creme Brulee

CAP: LACE FRONT / MONO PART
FRINGE: 3.5" (8.89 CM)
CROWN: 6.25"-9.75"
(15.9 CM - 24.8 CM)
NAPE: 2.25" (5.5 CM)
WEIGHT: 3 OZ (85 G)

BLONDS:
Buttered Toast
Champagne Blush
Creamy Blond
Frosti Blond
Honey Wheat
Mochaccino
Pralines & Cream
Sugar Cookie
Sunny Spice

HYBRANT BLONDS:
Café Macchiato
Champagne-R
Coco Cream
Creamy Toffee-R
Creme Brulee
Nutmeg-F

BRUNETTES:
Chestnut
Chocolate Swirl
Coffee Bean
Fudge Ripple
Pecan
Sepia
Walnut

HYBRANT BRUNETTES:
Chocolate Frost-R
Coffee Latte-R
Marble Brown-R

GRAYS:
Sandy Silver

HYBRANT GRAYS:
Illumina-R

REDS:
Cherry Cola
Cinnamon Swirl
Ginger Snap
Rum Raisin
Tomato Bisque

HYBRANT REDS:
Auburn Sugar-R

TRANSITION COLORS:
Java Blast
Toasted Shine



SYDNEY

5026

A breathable and natural looking back 3/4 partial wig that will blend with your own hairline.

COLOR SHOWN:
Coffee Bean

CAP: 3/4 FALL
FRINGE: 10.5" (26.7 CM)
CROWN: 12.5"-14"
(31.8 CM- 35.6 CM)
NAPE: 17.5" (44 CM)
WEIGHT: 5.1 OZ (144 G)

BLONDS:
Buttered Toast
Champagne Blush
Sugar Cookie

HYBRANT BLONDS:
Coco Cream
Creme Brulee

BRUNETTES:
Chestnut
Coffee Bean
Fudge Ripple
Pecan
Sepia
Walnut

REDS:
Cherry Cola
Ginger Snap
Rum Raisin

TRANSITION COLORS:
Java Blast
Toasted Shine



Scorpio: Shadowed Custard



Kris - Brown Spice

Natural-looking and comfortable wig collection designed for women who have experienced hair loss or have a sensitive scalp. These quality, human hair* wigs feature a single-layer, hand-tied monofilament top that allows your own skin tone to show through for a more realistic look.

Monofilament

Hand-tied monofilament cap allowing multi-directional styling



Hairline fusion technology with minimal lace front

Elastic bands allow cap to stretch for more flexibility



42

KRIS 8704



43

LILY 8705

Topper

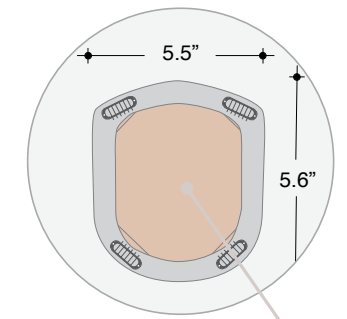

Hand-tied monofilament base



44

DISCREET TOPPER 8703



KRIS

8704

This sophisticated, tapered style features a monofilament top for a natural look.

COLOR SHOWN:
Brown Spice

CAP: MONOFILAMENT
FRINGE: 4" (10.16 CM)
CROWN: 4" (10.16 CM)
NAPE: 2.5" (6.4 CM)
WEIGHT: 2.6 OZ (73 G)

BLONDS:
Golden Wheat

HYBRANT BLONDS:
Moonlight Blonde Root

BRUNETTES:
Cappucino
Dark Chocolate
Brown Spice
Honey Brown



LILY

8705

A monofilament top wig with a chic side fringe creates a modern, classy look.

COLOR SHOWN:
Moonlight Blonde Root

CAP: MONOFILAMENT
FRINGE: 7" - 8" (17.8 CM - 20.3 CM)
CROWN: 9" - 13" (23 CM - 33 CM)
NAPE: 13" (33 CM)
WEIGHT: 5.5 OZ (157 G)

BLONDS:
Golden Wheat

HYBRANT BLONDS:
Moonlight Blonde Root

BRUNETTES:
Brown Spice
Cappucino
Dark Chocolate
Honey Brown

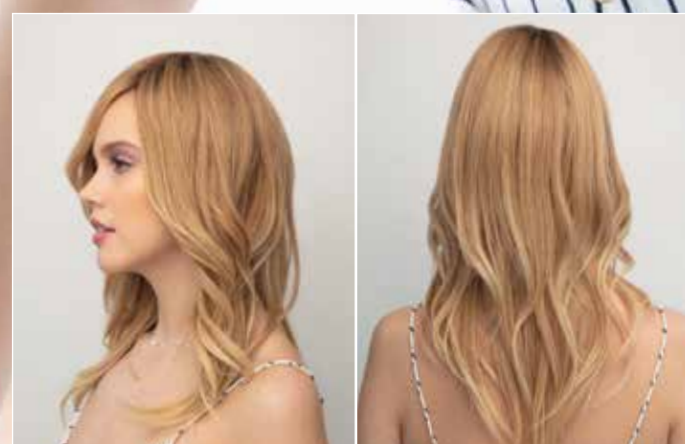

DISCREET TOPPER

8703

Medium-length, monofilament
top piece made with human hair.

COLOR SHOWN:
Coffee Bean

CAP: MONOFILAMENT
BASE SIZE: 5.6" - 5.5" (14.3 CM - 14 CM)
HAIR LENGTH: 6" - 12" (12.2 CM - 30.5 CM)
WEIGHT: 5.5 OZ (157 G)

HYBRANT BLOND:
Moonlight Blonde Root

BRUNETTES:
Cappucino
Dark Chocolate
Brown Spice
Honey Brown

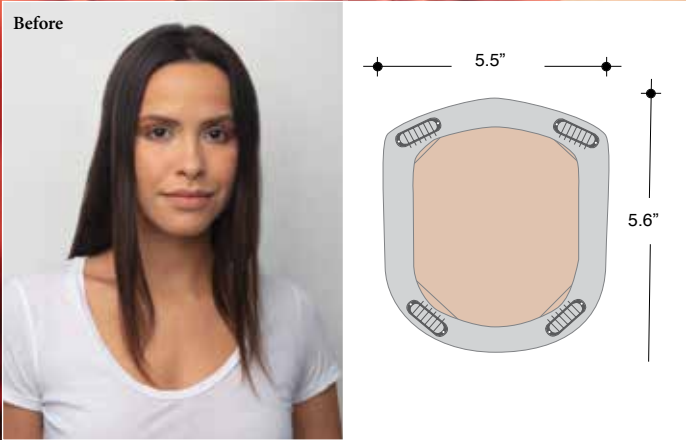

2137 Alma Turban | Color: 0559 Black Lace



2128 Chitta Printed Headband | Color: 0499 Flintstone



2134 Edith Turban | Color: 0385 Navy Blue



2129 Isolde Hat | Color: 0374 Dark Charcoal Grey

Christine[™]
HEADWEAR

Aderans Hair Goods is now the sole
USA distributor of Christine Headwear[™]
turbans and scarves!
A light collection made in the best
possible quality.

Contact Your Sales Consultant
800.353.7363



2126 Prana Turban | Color: 0269 Mineral Green

The *Orchid* collection By RENÉ of PARIS™



FRONT COVER: JUNE IN MOONSTONE
BACK COVER: POSH IN CAFÉ OLE

www.reneofparis.com

FOLLOW US ON:



2020-2021 THE ORCHID COLLECTION
BY RENE OF PARIS

Distributed by Aderans Hair Goods
9135 Independence Avenue
Chatsworth, CA 91311 USA
Toll Free: 800.353.7363
Fax: 818.885.0134

ROP ORCHID CATALOG 2020-2021



2110008