

# 6 NEW LOTUS MODELS IN FAMILIAR COLORS. AND NOW 8 MORE COLOURS AVAILABLE!

Enjoy an even wider range of hairstyles in the popular Sentoo Lotus collection. With the new styles we offer you answer to the latest hairstyle trends. The result is stylish, comfortable and natural looking wigs for all ages.

Now also available styles in head size 56.



All bases are hand-tied with lacefront and monofilament.

**NEW**



## Daisy

GRÖSSE / SIZE: 54 cm  
PONY / FRONT: 15 cm  
OBERKOPF / CROWN: 8 cm  
NACKEN / NAPE: 4 cm  
Trendfarben/Trend Colours: L2/32,  
L6/10/14, L16/17/20, L18/22 •  
Grautöne/Grey Tones: L38/42/60,  
L62, L38, L456 • Ansatzfarben/Root  
Colours: L2/60V/R, L4/33R,  
L72/73/79R, L83/86/90R, L6/22AR.

ITEM NO. 7013

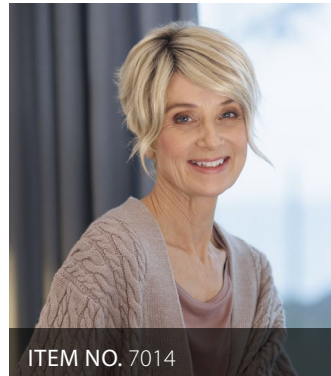

## Primrose

GRÖSSE / SIZE: 54 cm  
PONY / FRONT: 20 cm  
OBERKOPF / CROWN: 11 cm  
NACKEN / NAPE: 4 cm  
Trendfarben/Trend Colours: L2/32,  
L6/10/14, L9/12/18, L16/17/20 •  
Grautöne/Grey Tones: L38/42/60,  
L62, L38, L92, L456 • Ansatzfarben/  
Root Colours: L4/33R, L75/89/92R,  
L83/86/90R, L6/22AR, L12/14LR.

ITEM NO. 7014



## Fiore

GRÖSSE / SIZE: 56 cm  
PONY / FRONT: 8,5 cm  
OBERKOPF / CROWN: 12 cm  
NACKEN / NAPE: 3 cm  
Trendfarben/Trend Colours:  
L4, L6/10/14, L16/17/20, L18/22 •  
Grautöne/Grey Tones: L34/36/39,  
L38/42/60, L62, L38, L92, L456 •  
Ansatzfarben/Root Colours: L4/33R,  
L72/73/79R, L83/86/90R, L6/22AR,  
L4/74R, L12/14LR, L8/22R.

ITEM NO. 7015



## Fuchsia

GRÖSSE / SIZE: 56 cm  
PONY / FRONT: 33 cm  
OBERKOPF / CROWN: 24 cm  
NACKEN / NAPE: 10 cm  
Trendfarben/Trend Colours: L2/32,  
L6/10/14, L8/11/24, L60/600MP,  
L18/22 • Ansatzfarben/Root Colours:  
L4/33R, L6/70/23RT, L6/22AR,  
L4/74R, L12/14LR, L8/22R.

ITEM NO. 7016



## Gardenia

GRÖSSE / SIZE: 54 cm  
PONY / FRONT: 16 cm  
OBERKOPF / CROWN: 17 cm  
NACKEN / NAPE: 3 cm  
Trendfarben/Trend Colours: L4,  
L6/10/14, L9/12/18, L16/17/20,  
L18/22 • Grautöne/Grey Tones:  
L38/42/60, L38, L92, L456 •  
Ansatzfarben/Root Colours: L4/33R,  
L75/89/92R, L83/86/90R, L6/22AR,  
L12/14LR.

ITEM NO. 7017



## Honesty

GRÖSSE / SIZE: 56 cm  
PONY / FRONT: 37 cm  
OBERKOPF / CROWN: 43 cm  
NACKEN / NAPE: 40 cm  
Trendfarben/Trend Colours: L4,  
L6/10/14, L16/17/20 • Ansatzfarben/  
Root Colours: L4/33R, L72/73/79R,  
L6/22AR, L4/74R, L12/14LR.

ITEM NO. 7018



L18/22  
WHITE OAK



L38  
DRIFTWOOD



L92  
WHITE BURCH G



L456  
HICKORY



L6/22 AR  
ASH ROOTED



L8/22R  
ASPEN MELANGE  
ROOTED



LR12/14LR  
BIRCH  
ROOTED G



L4/74R  
PURPLE HEART

We have added 8 new colors to our portfolio, which are already added to our well known styles from the Lotus collection as well as in the new styles. These choice of colors and styles will delight definitely your customers.



# IN-HOUSE EXHIBITION 2022 – SAVE THE DATE OUR DOORS OPEN ON 5<sup>TH</sup> TO 6<sup>TH</sup> NOVEMBER 2022

We look forward to welcoming you back to our Service Center. Two days full of offers and promotions.  
Join us next time too.

*A brief insight for you!*



## OUR NEW CATALOGUE IS COMING SOON – BETTER THAN EVER.

LOOK FORWARD TO BROWSE OVER 100 PAGES  
FULL OF COMPREHENSIVE INFO.

Experience our Aderans catalog in a new, advisory design.

With our new quick orientation, you can use coherent information in the consultation  
process, to combine products and thus offer your customers comprehensive advice.

**Our team will automatically send you the freshly printed catalog as soon as possible!**



## WE ARE THE ADERANS WHOLESALE TEAM!

FOR THE SOUTH OF GERMANY  
**CHRISTINA MACHATSCHK** | 02241 25527-29  
christina.machatschek@aderans.de

DOMESTIC  
**MELISSA PALM** | 02241 25527-92  
melissa.palm@aderans.de

DOMESTIC  
**CHRISTINA MEINIGKE** | 02241 25527-28  
christina.meinigke@aderans.de

TRAINER  
**ANGELIKA QUADT**



SALES MANAGER  
**JAQUELINE FASEL**

FOR THE EAST OF GERMANY  
**DANIELA WAGENKNECHT** | 02241 25527-23  
daniela.wagenknecht@aderans.de

FOR THE WEST OF GERMANY  
**KATRIN WELLHAUSEN** | 02241 25527-26  
katrin.wellhausen@aderans.de

FOR EXPORT  
**SAMIR EL MAAZI** | 02241 25527-17  
sam.elmaazi@aderans.de

CUSTOM MADE  
**MONIKA JARDIN** | 02241 25527-22  
monika.jardin@aderans.de