



The  
*Orchid*



collection 2020-2021

By RENÉ OF PARIS™

## INTRODUCTION

Introducing our 2020-2021 Orchid Collection by Rene of Paris™ with new styles **Posh** and **June** as well as new colors **Aqua Paradise** and **Sandy Mink**. The Orchid Collection by Rene of Paris offers a wide range of styles to fit any personality as well as Synthetic, Heat Friendly and Human Hair styles to fit any lifestyle.

Color shown:  
Left- Scorpio: Shadowed Custard  
Right- Serena: Shaded Amber



**HIGH HEAT STYLES**



POSH 4110    ATTITUDE 4107    DIVA 4104    PASSION 4105    RED CARPET 4103    ENVIOUS 4109

FABULOUS 4101    FLAWLESS 4108    SEDUCTION 4106    SPELLBOUND 4102    TANGO 4100

**SYNTHETIC STYLES**



CARTER 6528    ENSLEY 6531    JEAN 6532    NAYA 6530    JUNE 6533    ADELLE 5021

LACEY 5023    RORY 6529    SCORPIO 5020    SERENA 5025    VALENTINA 5027    PETITE PORTIA 5022

SCORPIO PM 5024    SYDNEY 5026

**HUMAN HAIR STYLES**



LILY 8705    KRIS 8704    DISCREET TOPPER 8703

**TABLE OF CONTENTS**

AVAILABLE COLORS.....5-7  
 ORCHID COLLECTION.....8-44  
 CHRISTINE HEAD WEAR.....45  
 ACCESSORIES.....46-47

**HIGH HEAT COLORS**

**BRUNETTES**



Cafe Ole    Hot Chocolate    Molten Amber    Nocturnal    Sepia

**REDS**

**BLONDS**

**VIBRANT COLORS**



Burnt Chili    Blonde Ambition    Creme de Coco    Sunkiss    Aqua Paradise

**VIBRANT COLORS**

**GRAYS**



Midnight Iris    Plum Dandy    Royal Emerald    Canyon Stone    Silver Mist

**HUMAN HAIR COLORS**

**BRUNETTES**

**BLONDS**

**HYBRANT BLONDS**



Brown Spice    Cappucino    Dark Chocolate    Honey Brown    Golden Wheat    Moonlight Blonde Root

SYNTHETIC COLORS

BRUNETTES



HYBRANT BRUNETTES



BLONDS



SYNTHETIC COLORS

HYBRANT BLONDS



REDS



HYBRANT REDS



GRAYS

HYBRANT GRAYS



TRANSITION COLORS



**Lace Front**

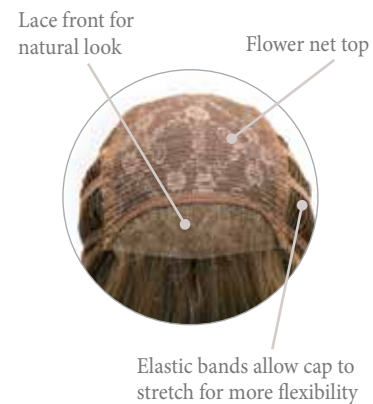

**Lace Front / Lace Part**

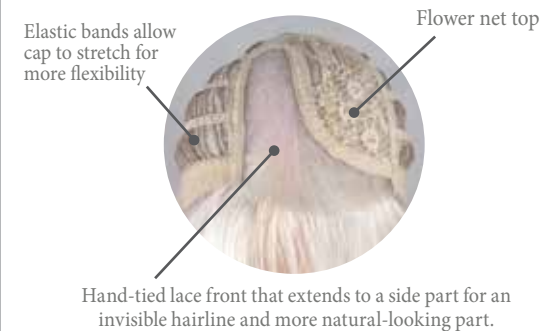

10 POSH 4110

**Lace Front / U-Part**



12 ATTITUDE 4107

**Machine Made**



13 DIVA 4104



16 ENVOIOUS 4109



19 SEDUCTION 4106



14 PASSION 4105



17 FABULOUS 4101



20 SPELLBOUND 4102



15 RED CARPET 4103



18 FLAWLESS 4108



21 TANGO 4100

NEW

# POSH

4110

This classic Heat Friendly bob will create a trendy and sophisticated look.

**COLOR SHOWN:**  
Aqua Paradise (Left)  
Molten Amber (Right)

**CAP:**  
LACE FRONT / LACE PART  
FRINGE: 11" (27.94 CM)  
CROWN: 11.5" (29.21 CM)  
NAPE: 4" (10.16 CM)  
WEIGHT: 4.4 OZ (125 G)

**BLONDS:**  
Blonde Ambition  
Creme de Coco  
Sunkiss

**BRUNETTES:**  
Cafe Ole  
Molten Amber

**GRAYS:**  
Silver Mist

**VIBRANT COLORS:**  
Aqua Paradise  
Plum Dandy **NEW**

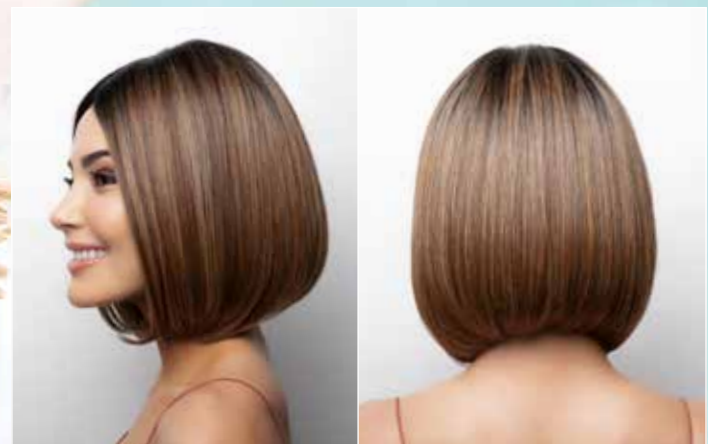
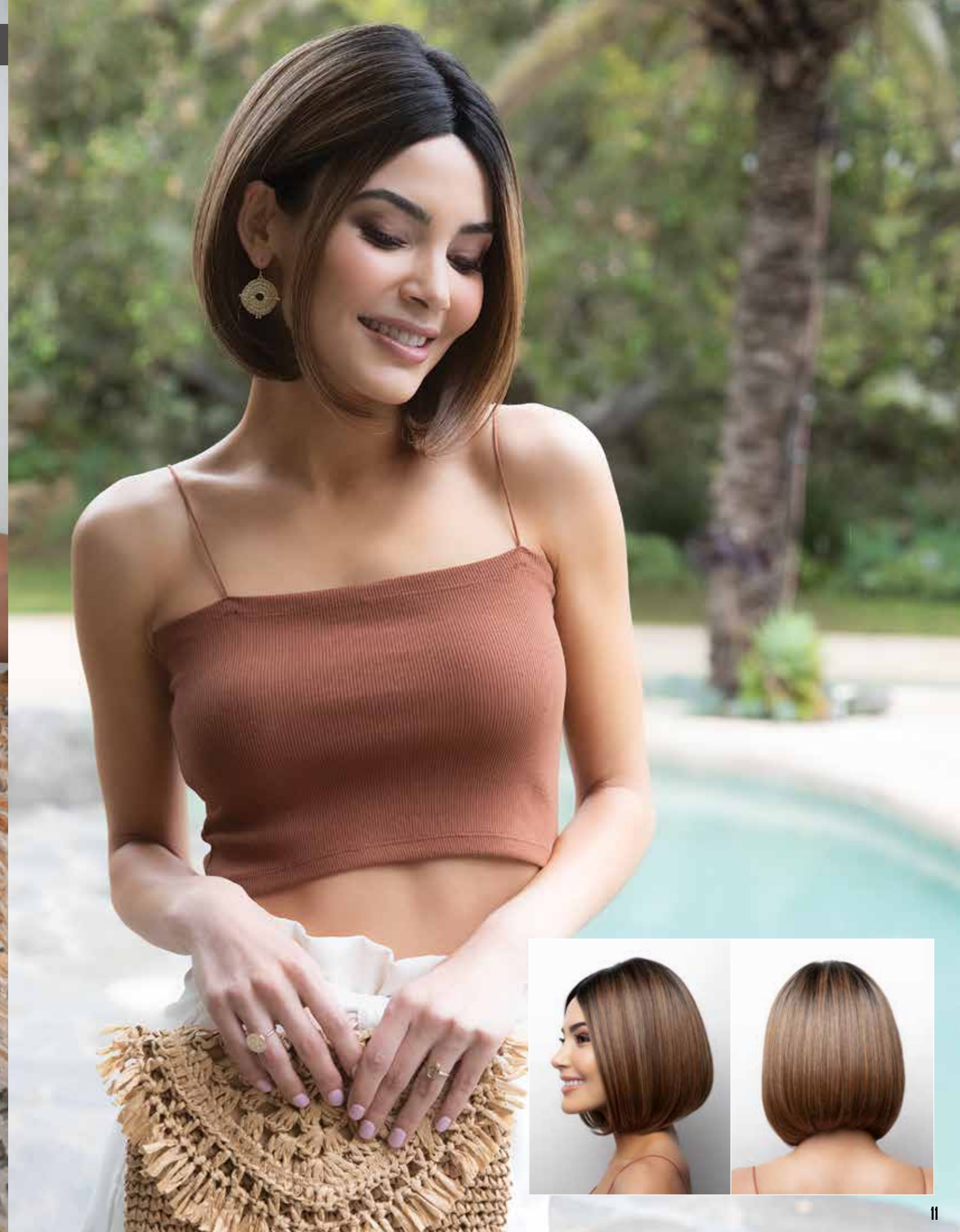

# ATTITUDE

4107

This mid-length style with loose wavy curls will definitely give your attitude a boost of confidence.



**COLOR SHOWN:**  
Molten Amber

**CAP: LACE FRONT**  
**FRINGE: 7.5" (19.05 CM)**  
**CROWN: 6" - 7.75"**  
**(15.24 CM - 19.68 CM)**  
**NAPE: 6" (15.24 CM)**  
**WEIGHT: 4.67 OZ (132.5 G)**

**BLENDS:**  
Blonde Ambition  
Creme de Coco  
Sunkiss

**BRUNETTES:**  
Cafe Ole  
Hot Chocolate  
Molten Amber  
Nocturnal  
Sepia

**REDS:**  
Brunt Chili

**GRAYS:**  
Silver Mist

**VIBRANT COLORS:**  
Midnight Iris  
Plum Dandy  
Royal Emerald



# DIVA

4104

Make a statement in this sexy mane of tight, touchable ringlets that fall shoulder length. Featuring a lace front!



**COLOR SHOWN:**  
Midnight Iris (Top)  
Hot Chocolate (Bottom)

**CAP: LACE FRONT**  
**FRINGE: 16-17" (40.64 CM - 43.18 CM)**  
**CROWN: 17" (43.18 CM)**  
**NAPE: 14-15.5" (35.56 CM - 39.37 CM)**  
**WEIGHT: 7.69 OZ (218 G)**

**BLENDS:**  
Blonde Ambition  
Creme de Coco  
Sunkiss

**BRUNETTES:**  
Cafe Ole  
Hot Chocolate  
Molten Amber  
Nocturnal

**REDS:**  
Brunt Chili

**VIBRANT COLORS:**  
Midnight Iris  
Plum Dandy



# PASSION

4105

Sexy loose curls each shoulder length in this trendy style that features a lace front.

**COLOR SHOWN:**

Molten Amber (Top)  
Plum Dandy (Bottom)

**CAP: LACE FRONT**

FRINGE: 8" (20.32 CM)  
CROWN: 12" (30.48 CM)  
NAPE: 9"-11" (22.86 CM - 27.94 CM)  
WEIGHT: 4.97 OZ (141 G)

**BLONDS:**

Blonde Ambition  
Creme de Coco  
Sunkiss

**BRUNETTES:**

Cafe Ole  
Hot Chocolate  
Molten Amber  
Nocturnal

**REDS:**

Brunt Chili

**VIBRANT COLORS:**

Midnight Iris  
Plum Dandy

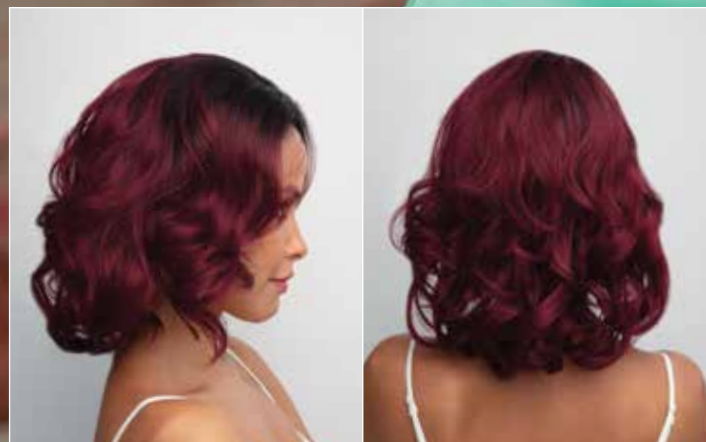

# RED CARPET

4103

Extra long layers frame the face of this classically beautiful style with lace front.

**COLOR SHOWN:**

Molten Amber

**CAP: LACE FRONT**

FRINGE: 6" (15.24 CM)  
CROWN: 10.5" (26.67 CM)  
NAPE: 13"- 14" (33.02 CM - 35.56 CM)  
WEIGHT: 6.84 OZ (194 G)

**BLONDS:**

Blonde Ambition  
Creme de Coco  
Sunkiss

**BRUNETTES:**

Cafe Ole  
Hot Chocolate  
Molten Amber  
Nocturnal

**REDS:**

Brunt Chili

**VIBRANT COLORS:**

Midnight Iris  
Plum Dandy

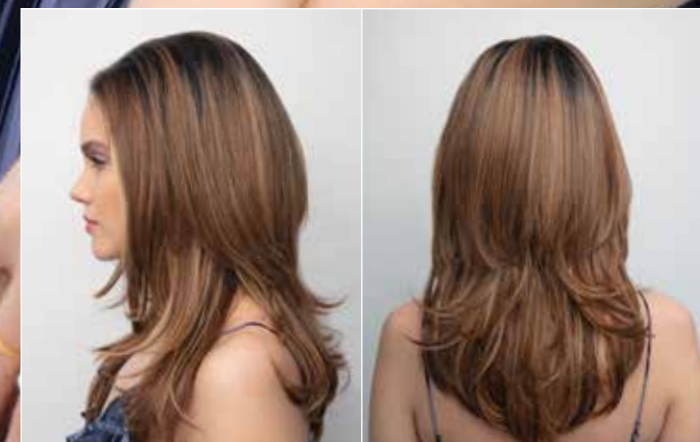



# ENVIIOUS

4109

Effortless beach waves in an instant will surely make everyone ENVIIOUS.

**COLOR SHOWN:**  
Royal Emerald

**CAP: LACE FRONT / U-PART**  
**FRINGE: 3" - 12"**  
(7.62 CM - 30.48 CM)  
**CROWN: 6" - 8.5"**  
(15.24 CM - 21.59 CM)  
**NAPE: 6" (15.24 CM)**  
**WEIGHT: 4.03 OZ (114.5 G)**

**BLONDS:**  
Blonde Ambition  
Creme de Coco  
Sunkiss

**BRUNETTES:**  
Cafe Ole  
Hot Chocolate  
Molten Amber  
Nocturnal  
Sepia

**REDS:**  
Brunt Chili

**GRAYS:**  
Siver Mist

**VIBRANT COLORS:**  
Midnight Iris  
Plum Dandy  
Royal Emerald



# FABULOUS

4101

Sophisticated and powerful, this chin-length bob will demand attention. Featuring a new lace front with U-Part!

**COLOR SHOWN:**  
Blonde Ambition

**CAP: LACE FRONT / U-PART**  
**FRINGE: 10" (25.4 CM)**  
**CROWN: 9" (22.86 CM)**  
**NAPE: 3" - 4.5" (7.62 CM - 11.43 CM)**  
**WEIGHT: 3.81 OZ (105 G)**

**BLONDS:**  
Blonde Ambition  
Creme de Coco  
Sunkiss

**BRUNETTES:**  
Cafe Ole  
Hot Chocolate  
Molten Amber  
Nocturnal

**REDS:**  
Brunt Chili

**GRAYS:**  
Canyon Stone

**VIBRANT COLORS:**  
Midnight Iris  
Plum Dandy



# FLAWLESS

## 4108

This sleek cut will transform your everyday look to a fashion forward style that will make heads turn.

**COLOR SHOWN:**  
Silver Mist (Top)  
Sunkiss (Bottom)

**CAP: LACE FRONT / U-PART**  
**FRINGE: 10" - 12"**  
(25.4 CM - 30.48 CM)  
**CROWN: 7.5" - 11"**  
(19.05 CM - 27.94 CM)  
**NAPE: 6.5" (16.51 CM)**  
**WEIGHT: 4.63 OZ (131.5 G)**

**BLONDS:**  
Blonde Ambition  
Creme de Coco  
Sunkiss

**BRUNETTES:**  
Cafe Ole  
Hot Chocolate  
Molten Amber  
Nocturnal  
Sepia

**REDS:**  
Brunt Chili

**GRAYS:**  
Silver Mist

**VIBRANT COLORS:**  
Midnight Iris  
Plum Dandy  
Royal Emerald



# SEDUCTION

## 4106

Curvaceous loose curls that fall mid-back will surely turn heads. Featuring crown skin top cap.

**COLOR SHOWN:**  
Creme de Coco

**CAP: SKIN CROWN CAP**  
**FRINGE: 3.5" (8.89 CM)**  
**CROWN: 15" (38.1 CM)**  
**NAPE: 16" - 18" (40.64 CM - 45.72 CM)**  
**WEIGHT: 2.47 OZ (70 G)**

**BLONDS:**  
Blonde Ambition  
Creme de Coco  
Sunkiss

**BRUNETTES:**  
Cafe Ole  
Hot Chocolate  
Molten Amber  
Nocturnal  
Sepia

**REDS:**  
Brunt Chili

**VIBRANT COLORS:**  
Midnight Iris  
Plum Dandy



# SPELLBOUND

4102

Long, flowing layers and heavy fringe frame the face of this captivating style.

**COLOR SHOWN:**  
Cafe Ole

**CAP: MACHINE MADE**  
FRINGE: 3.5" (8.89 CM)  
CROWN: 9.5" (24.13 CM)  
NAPE: 12" (30.48 CM)  
WEIGHT: 6.84 OZ (194 G)

**BLONDS:**  
Blonde Ambition  
Creme de Coco  
Sunkiss

**BRUNETTES:**  
Cafe Ole  
Hot Chocolate  
Molten Amber  
Nocturnal

**REDS:**  
Brunt Chili

**VIBRANT COLORS:**  
Midnight Iris  
Plum Dandy



# TANGO

4100

This short, trendy style has a heavy fringe and long layers that can be spiked for a grunge look or styled for a more feminine feel.

**COLOR SHOWN:**  
Burnt Chili

**CAP: MACHINE MADE**  
FRINGE: 3" (7.62 CM)  
CROWN: 6" (15.24 CM)  
NAPE: 1.75" (4.44 CM)  
WEIGHT: 2.47 OZ (70 G)

**BLONDS:**  
Blonde Ambition  
Creme de Coco  
Sunkiss

**BRUNETTES:**  
Cafe Ole  
Hot Chocolate  
Molten Amber  
Nocturnal

**REDS:**  
Brunt Chili

**GRAYS:**  
Canyon Stone

**VIBRANT COLORS:**  
Midnight Iris  
Plum Dandy





Rory - Brown Sugar

**Lace Front / Lace Part**

Elastic bands allow cap to stretch for more flexibility  
Flower net top

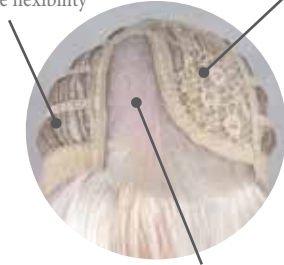

Hand-tied lace front that extends to a side part for an invisible hairline and more natural-looking part.



CARTER 6528



ENSLEY 6531



JEAN 6532



NAYA 6530

**Machine Made**

Flower net top  
Elastic strap to adjust size



Elastic bands allow cap to stretch for more flexibility



JUNE 6533



ADELLE 5021



LACEY 5023



RORY 6529



SCORPIO 5020



SERENA 5025

**Monofilament**

Hand-tied monofilament cap allowing multi-directional styling

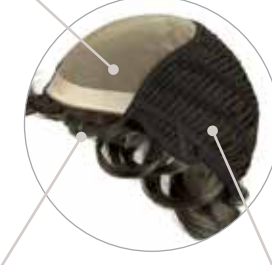

Hairline fusion technology with minimal lace front

Elastic bands allow cap to stretch for more flexibility



VALENTINA 5027

**Mono Part**

Single layer mono part  
Flower net top

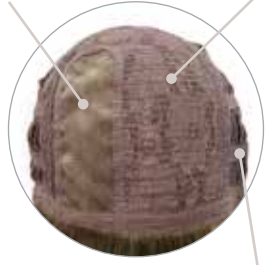

Elastic bands allow cap to stretch for more flexibility



PETITE PORTIA 5022



SCORPIO PM 5024

**3/4 Fall**

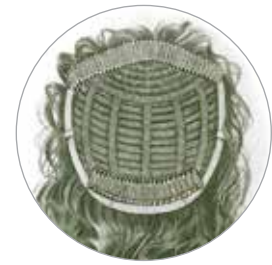

SYDNEY 5026

# CARTER

6528

Lacefront pixie cut with side swept bangs and tapered nape.

**COLOR SHOWN:**  
Creamy Dolce

**CAP: LACE FRONT / LACE PART**  
**FRINGE:** 4.75" (12.06 CM)  
**CROWN:** 5" (12.7 CM)  
**NAPE:** 1.75" (4.44 CM)  
**WEIGHT:** 1.97 OZ (56 G)

**HYBRANT BLONDS:**  
Caffe Macchiato  
Creamy Dolce  
Peanut Butter Swirl  
Shadowed Custard

**BRUNETTES:**  
Pecan  
Walnut

**HYBRANT BRUNETTES:**  
Chocolate Pretzel

**GRAYS:**  
Silver Frost

**HYBRANT GRAYS:**  
Moonstone

**HYBRANT REDS:**  
Shaded Amber



# ENSLEY

6531

Salon blow-out inspired style with long side swept bangs and soft curls.

**COLOR SHOWN:**  
Peanut Butter Swirl (Top)  
Moonstone (Bottom)

**CAP: LACE FRONT / LACE PART**  
**FRINGE:** 6" (15.24 CM)  
**CROWN:** 13" (33.02 CM)  
**NAPE:** 14" (35.569 CM)  
**WEIGHT:** 5.64 OZ (160 G)

**HYBRANT BLONDS:**  
Caffe Macchiato  
Creamy Dolce  
Peanut Butter Swirl  
Shadowed Custard

**BRUNETTES:**  
Sepia

**HYBRANT BRUNETTES:**  
Brown Sugar  
Chocolate Pretzel

**GRAYS:**  
Silver Frost

**HYBRANT GRAYS:**  
Moonstone

**HYBRANT REDS:**  
Shaded Amber



# JEAN

## 6532

**COLOR SHOWN:**  
Shaded Custard (Top)  
Peanut Butter Swirl (Bottom)

**CAP:** LACE FRONT / LACE PART  
**FRINGE:** 8.75" (22.22 CM)  
**CROWN:** 8.75" (22.22 CM)  
**NAPE:** 3" (7.62 CM)  
**WEIGHT:** 3.17 OZ (90 G)

**HYBRANT BLONDS:**  
Caffe Macchiato  
Creamy Dolce  
Peanut Butter Swirl  
Shaded Custard

**BRUNETTES:**  
Pecan  
Walnut

**HYBRANT BRUNETTES:**  
Chocolate Pretzel

**GRAYS:**  
Silver Frost

**HYBRANT GRAYS:**  
Moonstone

**HYBRANT REDS:**  
Shaded Amber

Sassy bob with soft curls and natural side-part.



# NAYA

## 6530

A bold A-line cut with sexy loose curls that will draw attention to your best facial features.

**COLOR SHOWN:**  
Shaded Amber (Top)  
Chocolate Pretzel (Bottom)

**CAP:** LACE FRONT / LACE PART  
**FRINGE:** 13.5" (34.29 CM)  
**CROWN:** 10" (25.4 CM)  
**NAPE:** 3.5" (8.89 CM)  
**WEIGHT:** 3.45 OZ (98 G)

**HYBRANT BLONDS:**  
Caffe Macchiato  
Creamy Dolce  
Peanut Butter Swirl  
Shaded Custard

**BRUNETTES:**  
Sepia

**HYBRANT BRUNETTES:**  
Brown Sugar  
Chocolate Pretzel

**GRAYS:**  
Silver Frost

**HYBRANT GRAYS:**  
Moonstone

**HYBRANT REDS:**  
Shaded Amber



# JUNE

6533

NEW

Short multilayered style  
with side swept fringe.

**COLOR SHOWN:**  
Sandy Mink (Left)  
Chocolate Pretzel (Right)

**CAP:**  
MACHINE MADE  
FRINGE: 5.5" (13.9 CM)  
CROWN: 5.5" (13.9 CM)  
NAPE: 1.5" (3.8 CM)  
WEIGHT: 2.5 OZ (72 G)

**BLENDS:**  
Sandy Mink **NEW**

**HYBRANT BLONDS:**  
Creamy Dolce  
Shadowed Custard

**BRUNETTES:**  
Pecan

**HYBRANT BRUNETTES:**  
Chocolate Pretzel

**GRAYS:**  
Silver Frost

**HYBRANT GRAYS:**  
Moonstone

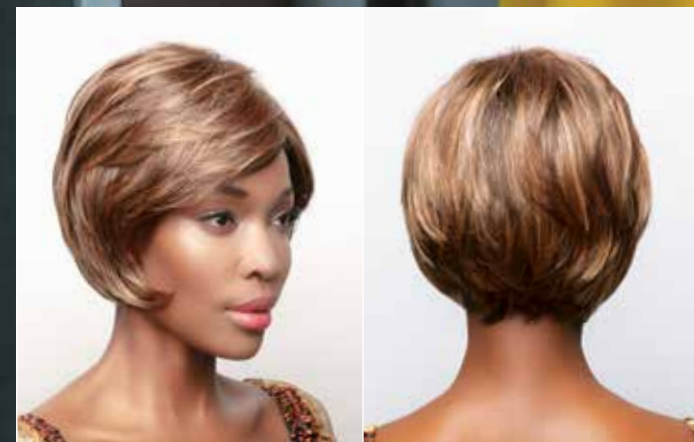

**COLOR SHOWN:**  
Cherry Cola

**CAP: MACHINE MADE**  
**FRINGE:** 4.25" (10.8 CM)  
**CROWN:** 4.25" (10.8 CM)  
**NAPE:** 3.5" (9 CM)  
**WEIGHT:** 2.6 OZ (73 G)

**BLONDS:**  
Buttered Toast  
Champagne Blush  
Creamy Blond  
Frosti Blond  
Honey Wheat  
Mochaccino  
Pralines & Cream  
Sugar Cookie  
Sunny Spice

**HYBRANT BLONDS:**  
Champagne-R  
Coco Cream  
Creamy Toffee-R  
Creme Brulee  
Nutmeg-F

**BRUNETTES:**  
Chestnut  
Chocolate Swirl  
Coffee Bean  
Fudge Ripple  
Pecan  
Sepia  
Walnut

**HYBRANT BRUNETTES:**  
Chocolate Frost-R  
Coffee Latte-R  
Marble Brown-R

**GRAYS:**  
Sandy Silver

**HYBRANT GRAYS:**  
Illumina-R

**REDS:**  
Cherry Cola  
Cinnamon Swirl  
Ginger Snap  
Rum Raisin  
Tomato Bisque

**HYBRANT REDS:**  
Auburn Sugar-R

**TRANSITION COLORS:**  
Java Blast  
Toasted Shine

# ADELLE

5021

This shake-and-go style features razored edges creating a modern, trendy look.



# LACEY

5023

Gorgeous, long style with a center skin part for a very natural appearance.



**COLOR SHOWN:**  
Rum Raisin  
(Top & Bottom Right)  
Sugar Cookie (Bottom Left)

**CAP: CENTER SKIN TOP**  
**FRINGE:** 3.5" (8.9 CM)  
**CROWN:** 15" - 15.75"  
(38.1 - 40 CM)  
**NAPE:** 14.5" (36.8 CM)  
**WEIGHT:** 5 OZ (142 G)

**BLONDS:**  
Buttered Toast  
Champagne Blush  
Creamy Blond  
Frosti Blond  
Honey Wheat  
Mochaccino  
Pralines & Cream  
Sugar Cookie  
Sunny Spice

**HYBRANT BLONDS:**  
Champagne-R  
Creamy Toffee-R  
Creme Brulee  
Coco Cream  
Nutmeg-F

**BRUNETTES:**  
Chestnut  
Chocolate Swirl  
Coffee Bean  
Fudge Ripple  
Pecan  
Sepia  
Walnut

**HYBRANT BRUNETTES:**  
Chocolate Frost-R  
Coffee Latte-R  
Marble Brown-R

**GRAYS:**  
Sandy Silver

**HYBRANT GRAYS:**  
Illumina-R

**REDS:**  
Cherry Cola  
Cinnamon Swirl  
Ginger Snap  
Rum Raisin  
Tomato Bisque

**HYBRANT REDS:**  
Auburn Sugar-R

**TRANSITION COLORS:**  
Java Blast  
Toasted Shine



# RORY

6529

This mid-length style has soft curls and bangs that can worn either straight or swept to one side.

**COLOR SHOWN:**  
Brown Sugar (Top)  
Cafe Macchiato (Bottom Right)  
Silver Frost (Bottom Left)

**CAP: MACHINE MADE**  
**FRINGE: 4" (10.16 CM)**  
**CROWN: 14.25" (36.19 CM)**  
**NAPE: 8" (20.32 CM)**  
**WEIGHT: 5.46 OZ (155 G)**

**HYBRANT BLONDS:**  
Cafe Macchiato  
Creamy Dolce  
Peanut Butter Swirl  
Shadowed Custard

**BRUNETTES:**  
Sepia

**HYBRANT BRUNETTES:**  
Brown Sugar  
Chocolate Pretzel

**GRAYS:**  
Silver Frost

**HYBRANT GRAYS:**  
Moonstone

**HYBRANT REDS:**  
Shaded Amber



# SCORPIO

5020

**COLOR SHOWN:**  
Cafe Macchiato (Top)  
Fudge Ripple (Bottom Right)  
Champagne Blush (Bottom Left)

**CAP: MACHINE MADE**  
**FRINGE: 3.5" (8.9 CM)**  
**CROWN: 6.25" - 9.75" (15.9 CM - 24.8 CM)**  
**NAPE: 2.25" (5.5 CM)**  
**WEIGHT: 3 OZ (85 G)**

**BLONDS:**  
Buttered Toast  
Champagne Blush  
Creamy Blond  
Frosti Blond  
Honey Wheat  
Mochaccino  
Pralines & Cream  
Sugar Cookie  
Sunny Spice

**HYBRANT BLONDS:**  
Cafe Macchiato **NEW**  
Champagne-R  
Coco Cream  
Creamy Toffee-R  
Creme Brulee  
Nutmeg-F  
Shadowed Custard **NEW**

**BRUNETTES:**  
Chestnut  
Chocolate Swirl  
Coffee Bean  
Fudge Ripple  
Pecan  
Sepia  
Walnut

**HYBRANT BRUNETTES:**  
Chocolate Frost-R  
Coffee Latte-R  
Marble Brown-R

**GRAYS:**  
Sandy Silver

**HYBRANT GRAYS:**  
Illumina-R  
Moonstone **NEW**

**REDS:**  
Cinnamon Swirl  
Cherry Cola  
Ginger Snap  
Rum Raisin  
Tomato Bisque

**HYBRANT REDS:**  
Auburn Sugar-R  
Shaded Amber **NEW**

**TRANSITION COLORS:**  
Java Blast  
Toasted Shine



Chin-length bob with wispy bangs. One of our most popular styles!

**COLOR SHOWN:**  
Moonstone (Top and Bottom Left)  
Champagne Blush (Bottom Right)

**CAP: MACHINE MADE**  
**FRINGE:** 4.25" (11 CM)  
**CROWN:** 5.75" (14.5 CM)  
**NAPE:** 13.25" (33.5 CM)  
**WEIGHT:** 3.9 OZ (110 G)

**BLONDS:**

Buttered Toast  
Champagne Blush  
Creamy Blond  
Frosti Blond  
Honey Wheat  
Mochaccino  
Pralines & Cream  
Sugar Cookie  
Sunny Spice

**HYBRANT BLONDS:**

Cafe Macchiato **NEW**  
Champagne-R  
Coco Cream  
Creamy Toffee-R  
Creme Brulee  
Nutmeg-F  
Shadowed Custard **NEW**

**BRUNETTES:**

Chestnut  
Chocolate Swirl  
Coffee Bean  
Fudge Ripple  
Pecan  
Sepia  
Walnut

**HYBRANT BRUNETTES:**

Chocolate Frost-R  
Coffee Latte-R  
Marble Brown-R

**GRAYS:**

Sandy Silver

**HYBRANT GRAYS:**

Illumina-R  
Moonstone **NEW**

**REDS:**

Cherry Cola  
Cinnamon Swirl  
Ginger Snap  
Rum Raisin  
Tomato Bisque

**HYBRANT REDS:**

Auburn Sugar-R  
Shaded Amber **NEW**

**TRANSITION COLORS:**

Java Blast  
Toasted Shine

# SERENA

5025

Gorgeous shag style  
with razored layers  
that frame the face.



# VALENTINA

5027

Sultry boy cut with all-over layering  
for light body and volume.

**COLOR SHOWN:**  
Pecan

**CAP: MONOFILAMENT**  
**FRINGE:** 2.75" (6.7 CM)  
**CROWN:** 3.5" (8.9 CM)  
**NAPE:** 2" (5 CM)  
**WEIGHT:** 1.9 OZ (53 G)

**BLONDS:**

Buttered Toast  
Champagne Blush  
Pralines & Cream  
Sugar Cookie  
Sunny Spice

**HYBRANT BLONDS:**

Coco Cream  
Creme Brulee

**BRUNETTES:**

Chestnut  
Coffee Bean  
Fudge Ripple  
Pecan  
Sepia  
Walnut

**HYBRANT BRUNETTES:**

Brown Sugar

**REDS:**

Cherry Cola  
Ginger Snap  
Rum Raisin  
Tomato Bisque

**TRANSITION COLORS:**

Java Blast  
Toasted Shine



**COLOR SHOWN:**  
Chestnut (Top)  
Pralines & Cream (Bottom)

**CAP: MONO PART PETITE**  
**FRINGE:** 4" (10.16 CM)  
**CROWN:** 11" (28 CM)  
**NAPE:** 4" (10.16 CM)  
**WEIGHT:** 3.4 OZ (96 G)

**BLONDS:**  
Buttered Toast  
Champagne Blush  
Creamy Blond  
Frosti Blond  
Honey Wheat  
Mochaccino  
Pralines & Cream  
Sugar Cookie  
Sunny Spice

**HYBRANT BLONDS:**  
Champagne-R  
Coco Cream  
Creamy Toffee-R  
Creme Brulee  
Nutmeg-F

**BRUNETTES:**  
Chestnut  
Chocolate Swirl  
Coffee Bean  
Fudge Ripple  
Pecan  
Sepia  
Walnut

**HYBRANT BRUNETTES:**  
Chocolate Frost-R  
Coffee Latte-R  
Marble Brown-R

**GRAYS:**  
Sandy Silver

**HYBRANT GRAYS:**  
Illumina-R

**REDS:**  
Cherry Cola  
Cinnamon Swirl  
Ginger Snap  
Rum Raisin  
Tomato Bisque

**HYBRANT REDS:**  
Auburn Sugar-R

**TRANSITION COLORS:**  
Java Blast  
Toasted Shine



# PETITE PORTIA

## 5022

A sleek and sexy bob cut that you are sure to love! Monofilament cap with a left-hand part.



# SCORPIO PM

## 5024

Our most popular style now in a lace front with monofilament part.



**COLOR SHOWN:**  
Creme Brulee

**CAP: LACE FRONT / MONO PART**  
**FRINGE:** 3.5" (8.89 CM)  
**CROWN:** 6.25"-9.75"  
(15.9 CM - 24.8 CM)  
**NAPE:** 2.25" (5.5 CM)  
**WEIGHT:** 3 OZ (85 G)

**BLONDS:**  
Buttered Toast  
Champagne Blush  
Creamy Blond  
Frosti Blond  
Honey Wheat  
Mochaccino  
Pralines & Cream  
Sugar Cookie  
Sunny Spice

**HYBRANT BLONDS:**  
Café Macchiato  
Champagne-R  
Coco Cream  
Creamy Toffee-R  
Creme Brulee  
Nutmeg-F

**BRUNETTES:**  
Chestnut  
Chocolate Swirl  
Coffee Bean  
Fudge Ripple  
Pecan  
Sepia  
Walnut

**HYBRANT BRUNETTES:**  
Chocolate Frost-R  
Coffee Latte-R  
Marble Brown-R

**GRAYS:**  
Sandy Silver

**HYBRANT GRAYS:**  
Illumina-R

**REDS:**  
Cherry Cola  
Cinnamon Swirl  
Ginger Snap  
Rum Raisin  
Tomato Bisque

**HYBRANT REDS:**  
Auburn Sugar-R

**TRANSITION COLORS:**  
Java Blast  
Toasted Shine



# SYDNEY

5026

A breathable and natural looking back 3/4 partial wig that will blend with your own hairline.

**COLOR SHOWN:**  
Coffee Bean

**CAP:** 3/4 FALL  
**FRINGE:** 10.5" (26.7 CM)  
**CROWN:** 12.5"-14"  
(31.8 CM- 35.6 CM)  
**NAPE:** 17.5" (44 CM)  
**WEIGHT:** 5.1 OZ (144 G)

**BLONDS:**  
Buttered Toast  
Champagne Blush  
Sugar Cookie

**HYBRANT BLONDS:**  
Coco Cream  
Creme Brulee

**BRUNETTES:**  
Chestnut  
Coffee Bean  
Fudge Ripple  
Pecan  
Sepia  
Walnut

**REDS:**  
Cherry Cola  
Ginger Snap  
Rum Raisin

**TRANSITION COLORS:**  
Java Blast  
Toasted Shine



Scorpio: Shadowed Custard



Kris - Brown Spice

Natural-looking and comfortable wig collection designed for women who have experienced hair loss or have a sensitive scalp. These quality, human hair\* wigs feature a single-layer, hand-tied monofilament top that allows your own skin tone to show through for a more realistic look.

**Monofilament**

Hand-tied monofilament cap allowing multi-directional styling



Hairline fusion technology with minimal lace front

Elastic bands allow cap to stretch for more flexibility

42



KRIS 8704

43



LILY 8705

**Topper**

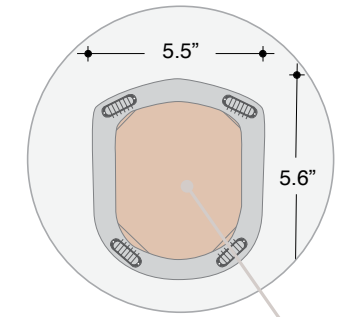

Hand-tied monofilament base

44



DISCREET TOPPER 8703



# KRIS

8704

This sophisticated, tapered style features a monofilament top for a natural look.

**COLOR SHOWN:**  
Brown Spice

**CAP: MONOFILAMENT**  
**FRINGE:** 4" (10.16 CM)  
**CROWN:** 4" (10.16 CM)  
**NAPE:** 2.5" (6.4 CM)  
**WEIGHT:** 2.6 OZ (73 G)

**BLONDS:**  
Golden Wheat

**HYBRANT BLONDS:**  
Moonlight Blonde Root

**BRUNETTES:**  
Cappucino  
Dark Chocolate  
Brown Spice  
Honey Brown



# LILY

8705

A monofilament top wig with a chic side fringe creates a modern, classy look.

**COLOR SHOWN:**  
Moonlight Blonde Root

**CAP: MONOFILAMENT**  
**FRINGE:** 7" - 8" (17.8 CM - 20.3 CM)  
**CROWN:** 9" - 13" (23 CM - 33 CM)  
**NAPE:** 13" (33 CM)  
**WEIGHT:** 5.5 OZ (157 G)

**BLONDS:**  
Golden Wheat

**HYBRANT BLONDS:**  
Moonlight Blonde Root

**BRUNETTES:**  
Brown Spice  
Cappucino  
Dark Chocolate  
Honey Brown

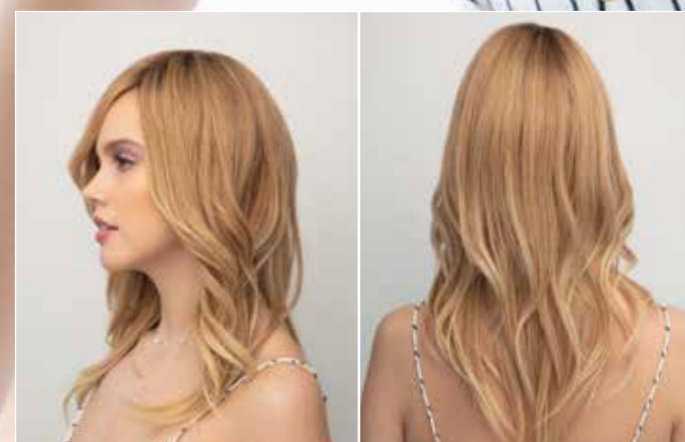

# DISCREET TOPPER

8703

Medium-length, monofilament  
top piece made with human hair.

**COLOR SHOWN:**  
Coffee Bean

**CAP: MONOFILAMENT**  
**BASE SIZE: 5.6" - 5.5" (14.3 CM - 14 CM)**  
**HAIR LENGTH: 6" - 12" (12.2 CM - 30.5 CM)**  
**WEIGHT: 5.5 OZ (157 G)**

**HYBRANT BLOND:**  
Moonlight Blonde Root

**BRUNETTES:**  
Cappucino  
Dark Chocolate  
Brown Spice  
Honey Brown

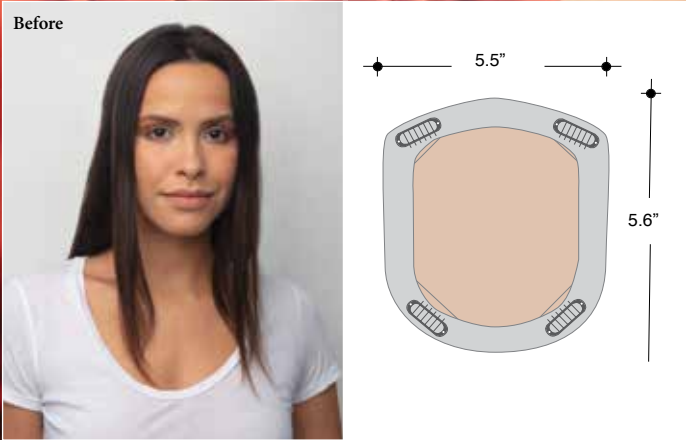

2137 Alma Turban | Color: 0559 Black Lace



2128 Chitta Printed Headband | Color: 0499 Flintstone



2134 Edith Turban | Color: 0385 Navy Blue



2129 Isolde Hat | Color: 0374 Dark Charcoal Grey

*Christine*<sup>™</sup>  
HEADWEAR

Aderans Hair Goods is now the sole  
USA distributor of Christine Headwear<sup>™</sup>  
turbans and scarves!  
A light collection made in the best  
possible quality.

Contact Your Sales Consultant  
**800.353.7363**



2126 Prana Turban | Color: 0269 Mineral Green

# ACCESSORIES



8128 18" WHITE MANNEQUIN  
8129 18" GRAY MANNEQUIN with logo  
8130 18" BLACK MANNEQUIN with logo  
8131 18" WHITE MANNEQUIN with logo



8119 17" MANNEQUIN  
8123 21" MANNEQUIN



9580 WIG CAP  
Available Colors: Beige, Black, and Brown



9587 ROP WIG LIFT COMB



9591 ROP FOLDING BRUSH



9589 ROP BAMBOO BASIN COMB



9590 ROP TAIL COMB



9588 ROP BAMBOO DETANGLE COMB



965 WIRE BRUSH



9581 WIG LINER Open Mesh  
Available Colors: Beige, Black, and Brown



9561 RENE OF PARIS FLAT IRON



9586 BULK BEIGE WIG CAP (SOLD IN 12 PCS)



8113 MANNEQUIN HOOK



9585 SILVER COMB CLIP (SOLD IN 12 PCS)



9560 STYROFOAM HEAD 12pc package



Convenient "snap together" stand for wig storage or service.

9582 WIG STAND PACKAGE

3pc package contains colors: Black, Blue & Gray

Sold separately: 9583 BLACK, BLUE, GRAY



9584 ROP WIG STAND



The Orchid

By RENÉ of PARIS™

The color swatches let you see your perfect hair match.

5019 SWATCHES

# ACCESSORIES

## RENE of PARIS™ MAINTENANCE TOOLS



ROP Prepare Shampoo 9950 | 8 oz. 9954 | 2 oz.  
ROP Light Conditioner 9953 | 8 oz. 9955 | 2 oz.  
ROP Protect Holding Spray 9952 | 8 oz. 9956 | 2 oz.  
ROP Revive Liquid Enhancement 9951 | 8 oz.

**Rene of Paris Prepare Shampoo**  
This luxurious shampoo is formulated with the ultimate in moisture replenishing cleansers. Rene of Paris Prepare Shampoo helps maintain the smoothness, strength and polish of your wig/hairpiece.

The gentle combination of plant and vegetable extracts, along with natural essential oils and vitamins, provides a gentle but thorough cleansing of your wig/hairpiece. The results will revolutionize how you feel.

**Rene of Paris Light Conditioner**  
Rene of Paris Conditioner for synthetic wigs revitalizes dull hair leaving it softer, shinier and easy to manage.

**Rene of Paris Revive Liquid Enhancement**  
The finest advanced liquid developed for synthetic fiber hair. Rene of Paris Revive Liquid Enhancement will revive your wig/hairpiece and give it the brand new feel. Not only helps eliminate frizz while adding luster, texture and volume, but also protects your wig/hairpiece from the daily stresses.

**Rene of Paris Protect Holding Spray**  
The final stop in maintaining and styling your wig/hairpiece. This holding spray adds shine while gently, yet firmly, holding your desired style.

We are delighted that you have chosen to become one of our valued customers. We appreciate your business as well as any inquiries regarding the following:

### APPLICABILITY:

1. The following terms and conditions ("Terms") are the only terms which govern the sale of the goods ("Goods") by Aderans Hair Goods, Inc. ("AHG") to its customers (each referred to hereafter as "Buyer," or "You"). Notwithstanding anything herein to the contrary, if a written contract signed by both parties is in existence covering the sale of the Goods covered hereby, the terms and conditions of said contract shall prevail to the extent they are inconsistent with these Terms.

2. These Terms, together with the applicable invoice and the Statement of Policy defined below (collectively, this "Agreement"), comprise the entire agreement between the parties, and supersede all prior or contemporaneous understandings, agreements, negotiations, representations and warranties, and communications, both written and oral. These Terms prevail over any of Buyer's general terms and conditions of purchase regardless whether or when Buyer has submitted its purchase order or such terms. Acceptance of Buyer's purchase order or fulfillment of Buyer's order does not constitute acceptance of any of Buyer's terms and conditions and does not serve to modify or amend these Terms.

ACCEPTANCE OF PURCHASE ORDER. AHG has the right, in its sole discretion, to accept or reject any purchase order issued by You. AHG may accept any purchase order by confirming the order (whether by written confirmation, invoice or otherwise) or by delivering the Goods, whichever occurs first. No purchase order is binding on AHG unless accepted by AHG.

PRICES. You shall purchase the Goods from AHG at the prices set forth in AHG's price list in effect at the time that AHG accepts Your purchase order ("Prices"). Prices are exclusive of, and You are solely responsible for, and shall pay, any and all taxes, with respect to, or measured by, the manufacture, sale, shipment, use or Price of the Goods; provided, however, that You shall not be responsible for any taxes imposed on, or with respect to, AHG's income, revenues, gross receipts, personnel or real or personal property or other assets.

PAYMENT TERMS: AHG accepts payment by Visa, MasterCard, AMEX, Discover, money order, wire transfer and COD. Upon approval, credit terms may be available.

CREDIT PURCHASES: If You wish to apply for an AHG 30-day open account (NET-30), contact Your AHG sales representative and request a credit application.

SHIPPING/HANDLING: You will pay for all shipping charges and insurance costs. AHG offers shipping via UPS next day air, 2-3 day air, and ground. There is a handling charge of \$1.00 for all orders. For each purchase order accepted by AHG, AHG may, in its sole discretion, without liability or penalty, make partial shipments of Goods to You. Each shipment will constitute a separate sale and You will pay for the units shipped whether such shipment is in whole or partial fulfillment of a purchase order.

TRANSFER OF TITLE & RISK OF LOSS: Title passes to You upon delivery of the Goods to the address

You specified in the purchase order. Risk of loss or damage to the Goods passes to You upon AHG's tender of such units to the carrier at AHG's location in Chatsworth, CA.

STATEMENT OF POLICY: You must comply with the Statement of Policy and Guidelines for Using Aderans Trademarks and Copyrights (the "Statement of Policy") which was provided to You and which may be modified or updated by AHG from time to time in its sole discretion.

RETURN POLICY: Returns will not be accepted unless pre-authorized by (AHG). Requests must be made within 30 days from receipt of Goods. Upon approval and receipt of the authorization for return label, Goods meeting the following conditions may be returned for an exchange or direct credit to Your account (freight prepaid by Buyer). NO cash refunds! If an item is to be exchanged, new shipping and handling charges will be added.

1. A copy of Your invoice must accompany all returns. The authorization for return label must be placed on the outside of the box (complete with the authorization number) and Your return address. If not, the box will be refused.

2. Returned Goods must be in MINT CONDITION. Mint condition is defined by AHG as: no missing tags or labels, the hair net is not removed, item(s) are not combed/fluffed or tried on by a customer. All returns must be in original shipping box. There is a restocking fee of \$10.00 for EACH piece returned.

3. AHG has carefully designed its product packaging to protect the product integrity. AHG is not responsible for damage to or problems with any product where the product and/or shipment packaging has been changed per Your request. No returns will be accepted under these conditions.

4. Shipping and handling fees are non-refundable.

5. Any DISCONTINUED items are not returnable.

6. AHG is not responsible for lost return packages.

It is recommended that You keep proper Proof-of-Delivery. Goods not meeting the above stipulations will be refused. AHG will not accept returns more than 30 days after receipt of Goods. If there is a factory defect or an incorrectly shipped item due to our error, a full exchange or credit will be applied directly to Your account. Note: If an item is returned for a "defective" credit and upon examination found not to be defective, credit will only be given for the item's original price (providing it still meets the above standards), and a \$10.00 restocking charge will be applied. Any additional product not authorized for return will be sent back.

NOTE: Colors shown in this catalog may not reflect actual color of product. RENÉ OF PARIS is a trademark or registered trademark of Aderans Hair Goods, Inc. and/or Aderans Co., Ltd. in the United States and other countries.

CHRISTINE HEADWEAR and the Christine Headwear logo are trademarks and/or registered trademarks of The Headwear Company in the United States and other countries.



# The *Orchid* collection By RENÉ of PARIS™



FRONT COVER: JUNE IN MOONSTONE  
BACK COVER: POSH IN CAFÉ OLE

[www.reneofparis.com](http://www.reneofparis.com)

FOLLOW US ON:



2020-2021 THE ORCHID COLLECTION  
BY RENE OF PARIS

Distributed by Aderans Hair Goods  
9135 Independence Avenue  
Chatsworth, CA 91311 USA  
Toll Free: 800.353.7363  
Fax: 818.885.0134

ROP ORCHID CATALOG 2020-2021



2110008